Flauto dolce
soprano in Do
contralto in Fa
contralto in Sol
tenore in Do

Double Concerto in G

for recorder, cembalo and strings (3.3.2.2.1)

Martin Lohse 2018/2025

W. 51

dedicated to Bolette Roed and Arte dei Suonatori

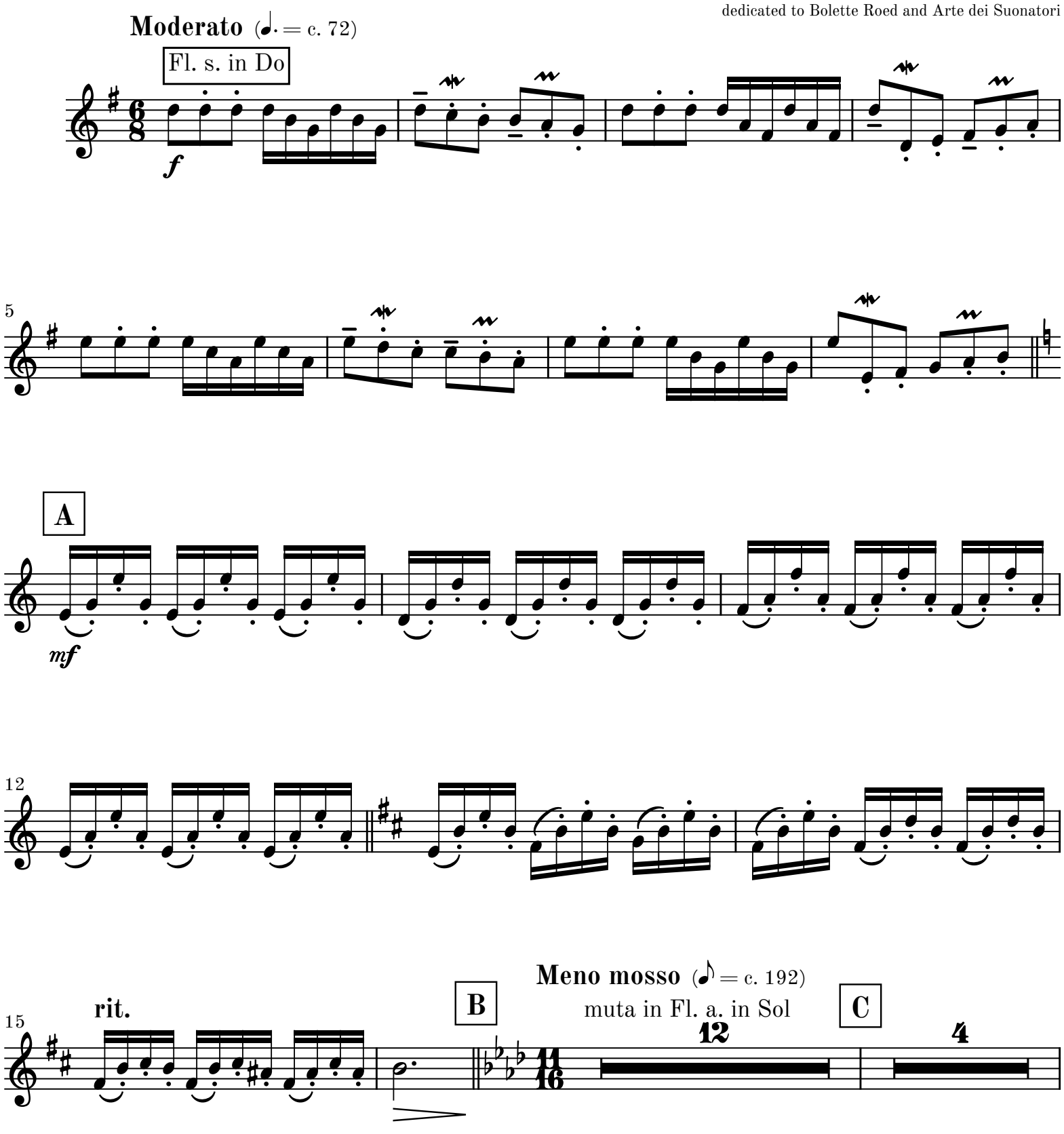

© 2026 Martin Lohse | Mirror Music | MM 1.2-1 | ISMN 979-0-706837-60-4
Complete catalog and performance materials at www.martinlohse.com

33

D

Fl. a. in Sol

p

Cemb.

39

44

49

rit.

E

Tempo primo (♩. = 72)

f

54

58

F

62

65

68

71

74

rit.

G **Meno mosso** (♪ = c. 192)

mp

80

H

84

88

92

rit.

I **Tempo primo** (♩. = c. 72)

mf

100

rit.

104

J **A tempo** (♩. = c. 72)

muta in Fl. s. in Do

1 8

K

5

rit.

2

A tempo (♩. = c. 72)

L

Fl. s. in Do

f

124

M

131

rit.

134

Movement II - Allegretto

Allegretto (♩ = c. 120)

Fl. a. in Fa

3

A

7

12

17

B

22

27

32

C

37

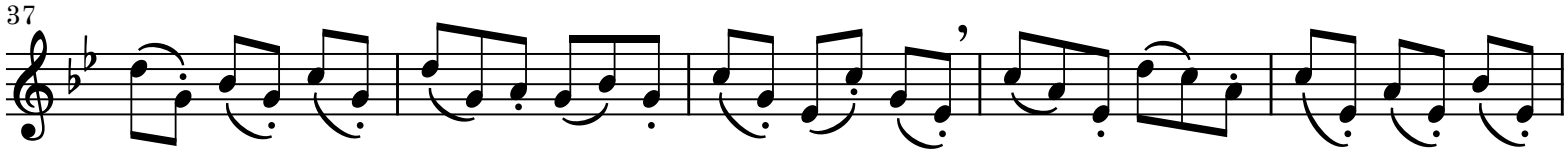

42

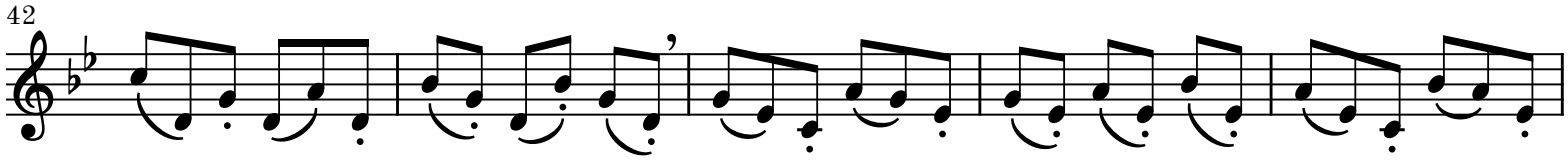

47

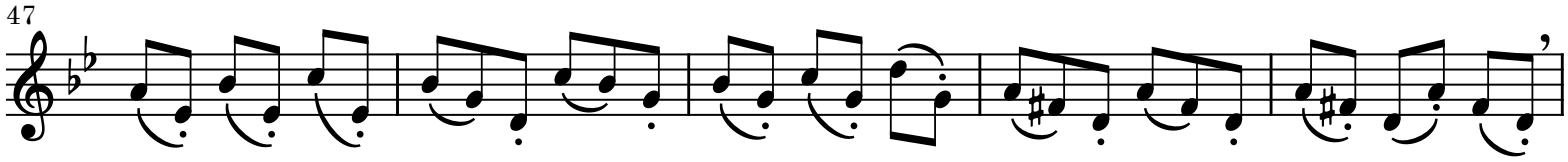

D

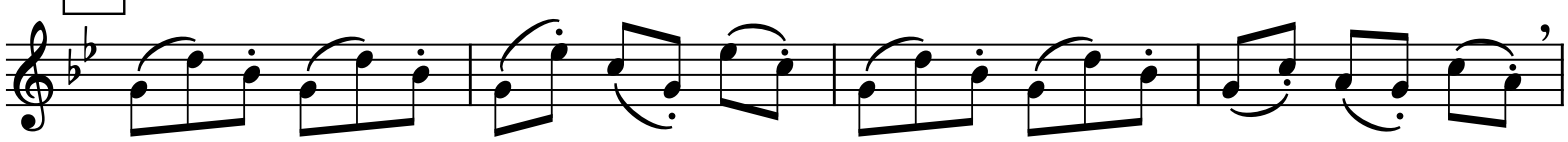

56

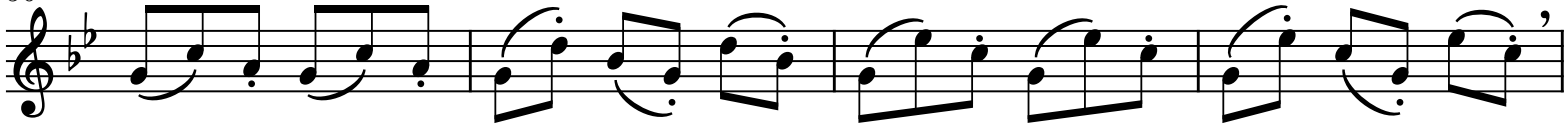

60

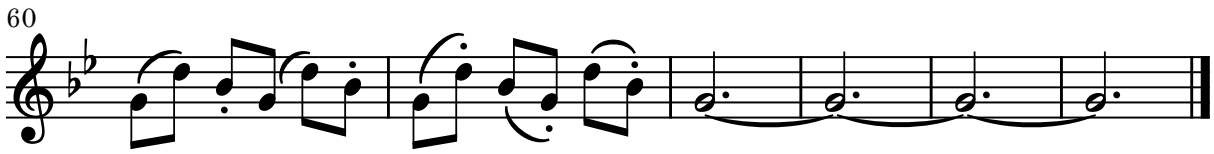

Movement III - Largo

Largo (♩ = c. 36)

Fl. a. in Fa

A

mp

12

22

31

muta in Fl. t. in Do

B

Fl. t. in Do

mp

39

C

44

49

54

59

64

D

69

E

4

F

mp

82

G

87

91

95

H

tacet al fine

Movement IV - Vivace

Vivace (♪ = 216)

Fl. a. in Fa

mf

cresc. poco a poco

5

9

13

17

21

25

f

29

mp

Movement V - Siciliano

Siciliano (♪ = c. 120)

Fl. a. in Fa

p

A

B

C

Cemb.

D

mp

E

mp

55

58

61

F

64

67

G

1

H

10

2

Cemb.

81

I

p

86

92

97

J

2

rit.

1

1

MM 1.2-1

Movement VI - Vivace

Vivace (♪ = c. 216)

Fl. s. in Do

1

f

5

A

14

19

24

B

mf

28

cresc. poco a poco

32

36

40

44

C

48

f

52

dim.

56

mf

Movement VII - Allegro con moto

Allegro con moto (♩ = c. 120)

Fl. s. in Do

7

A

mf

10

B

14

C

mf

18

21

24

27

D

30

f

E

34

F

38

1

43

47

51

G

7

H

f

65

I

69

J

73

76

79

82

K

muta in Fl. a. in Fa

12

L

Fl. a. in Fa

mf

cresc.

99

102

M

f

105

N

112

O

1

mf

117

121

124

127 G.P. P

f

131

134 Q R Fl. a. in Sol

4

mf

141 S

145

149

152 rit.

155

p

Complete Works for Recorder by Martin Lohse

CATALOGUE EXTRACT – OCTOBER 2026 | 8 WORKS

Concerto (Cat. No. 1.2)

Double Concerto in G W. 51c (2018/2025) – 27' – rec, cemb & str. orch.

Double Concerto in G W. 51 (2018/2025) – 27' – rec, cemb & str. orch.

Large Ensemble (Cat. No. 1.3)

Forandring W. 12 (2002) – 7' – youth orch.

Septet (Cat. No. 2.3)

Double Concerto in G W. 51d (2018/2025) – 27' – rec, cemb, string quintet

Sextet (Cat. No. 2.4)

Double Concerto in G W. 51e (2018/2025) – 27' – rec, cemb, string quartet

Quartet (Cat. No. 2.6)

Momentum W. 43b (2014/2015) – 4' – rec, bouz, acc, vc

Duo (Cat. No. 2.8)

Concerto for Recorder and Organ W. 51b (2018/2022) – 26' – rec, org

Koncert W. 10b (2001/2002) – 6.5' – rec, acc